



PROPOSED - NOT TO SCALE
PROJECT #613358
STOUGHTON - INHABITANTS OF THE TOWN OF
CANTON
PARCEL SKETCH - 5/29/2024 - 1 OF 4



Proposed Highway Layout Line: 
Existing Highway Layout Line: 
Property Line: 



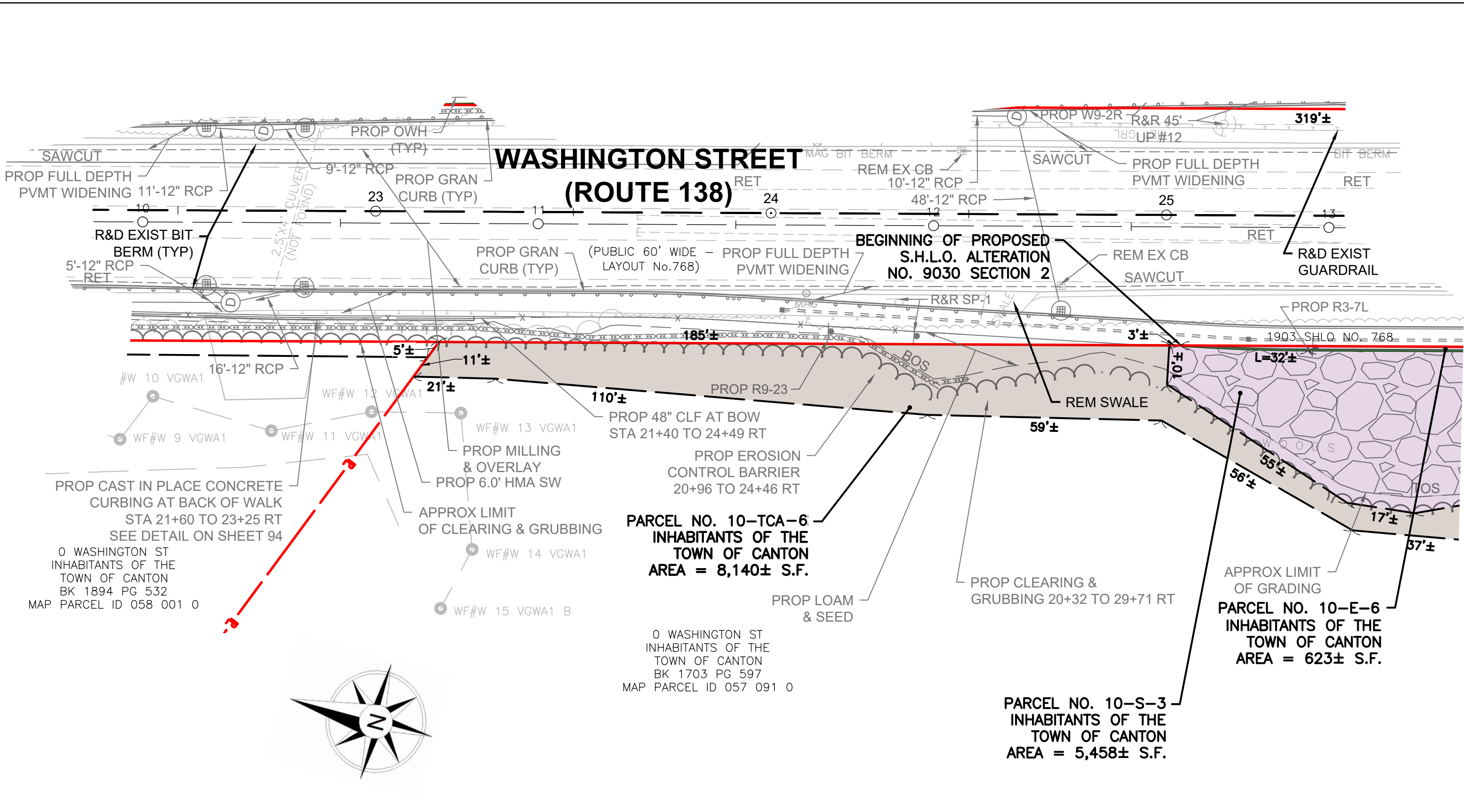
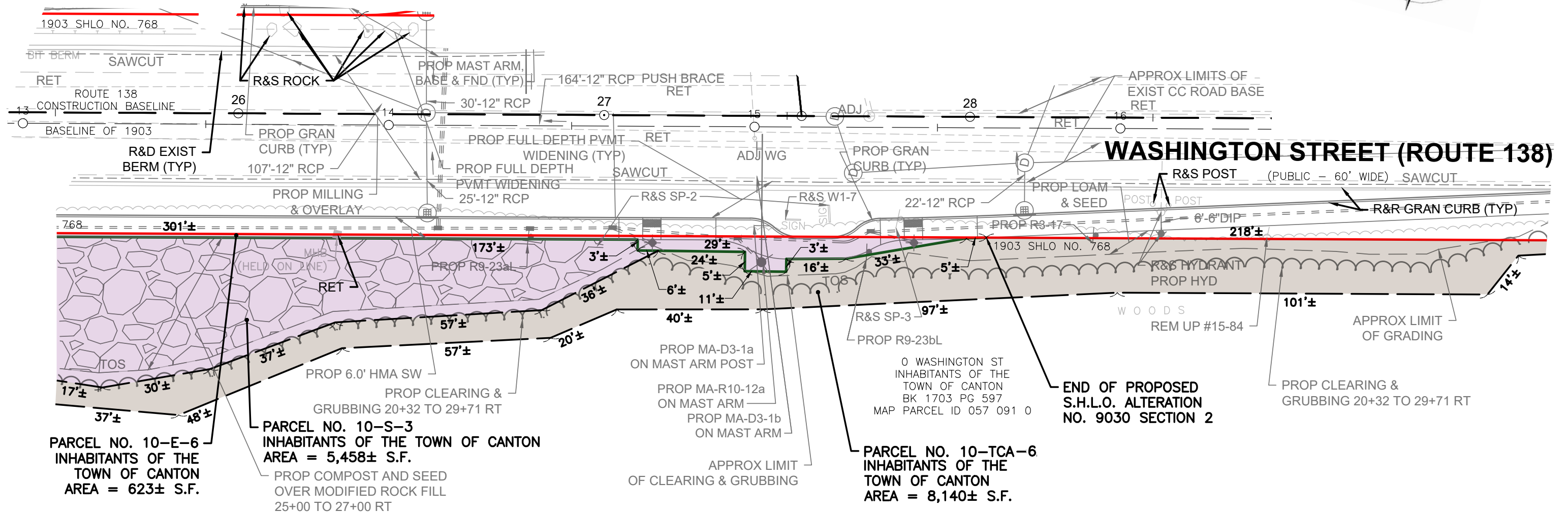





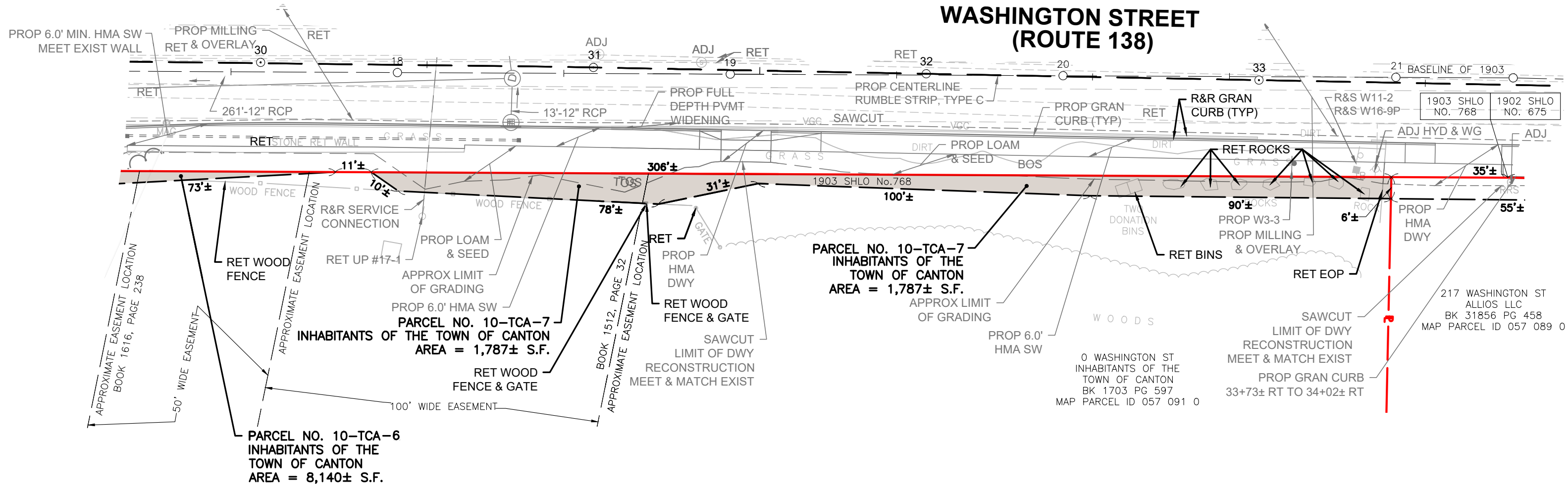

PROPOSED - NOT TO SCALE
PROJECT #613358
STOUGHTON - INHABITANTS OF THE TOWN OF CANTON
PARCEL SKETCH - 5/29/2024 - 3 OF 4

Proposed Highway Layout Line: 
Existing Highway Layout Line: 
Property Line: 





PROPOSED - NOT TO SCALE
PROJECT #613358
STOUGHTON - INHABITANTS OF THE TOWN OF CANTON
PARCEL SKETCH - 5/29/2024 - 4 OF 4

Proposed Highway Layout Line: 
Existing Highway Layout Line: 
Property Line: 





RIGHT OF WAY SKETCH COLORS

Color	Type of Parcel
<div></div>	Fee (State)
<div></div>	Fee (City/Town)
<div></div>	Drainage/Water Main
<div></div>	Permanent Easement (E, GR, W, etc)
<div></div>	Permanent Easement (City/Town)
<div></div>	Temporary Easement
<div></div>	Temporary Wetland Replication
<div></div>	Uneconomic Remnant
<div></div>	Existing Layout Line / Property Line
<div></div>	Proposed Layout Line

MassDOT RIGHT OF WAY - DISPOSITION GUIDELINES

- RET - Retain**
- REM - Remove**
- R&S - Remove and Stack**
- R&D - Remove and Dispose**
- R&R - Remove and Reset**
- R&R(BO) - Remove and Reset by Others**